

Reinstate + Johnny CRP waterway  
ditch low

Testace

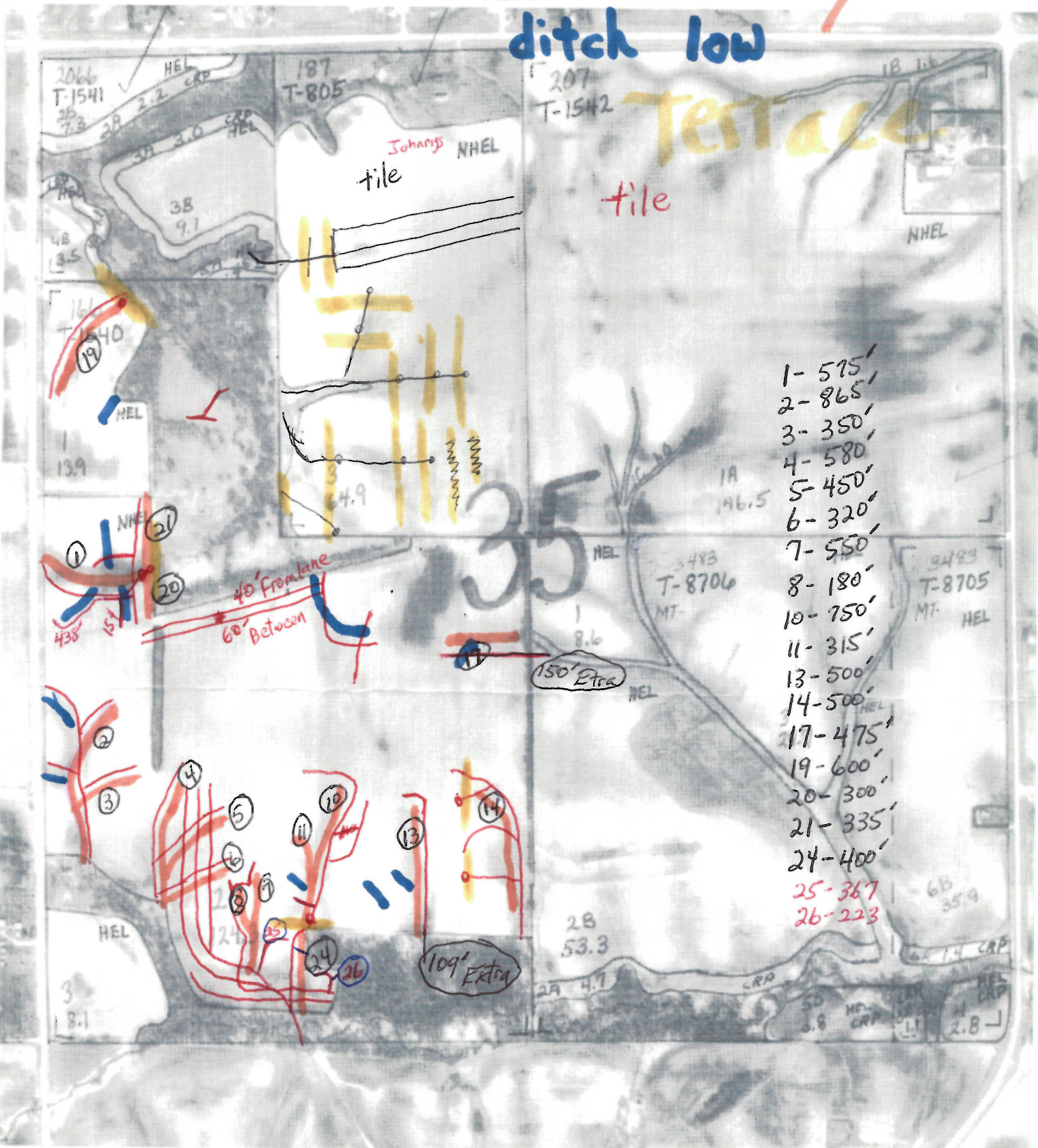

- 1- 575'
- 2- 865'
- 3- 350'
- 4- 580'
- 5- 450'
- 6- 320'
- 7- 550'
- 8- 180'
- 10- 750'
- 11- 315'
- 13- 500'
- 14- 500'
- 17- 475'
- 19- 600'
- 20- 300'
- 21- 335'
- 24- 400'
- 25- 367'
- 26- 223'



STINE SEED COMPANY

2225 Laredo Trail  
Adel, Iowa 50003  
Office: 515-677-2605  
TOLL FREE: 1-800-362-2510

From Junction Highways 44 and 169: 1 1/2 miles West and 1 3/4 miles North on Laredo Trail

Drish

2 - structures \$1000 = \$2000

8045' water way shaping x 80¢ = \$6436

8954' 4" tile x 90¢ = \$8058.60

~~total government allotted \$10447.60~~

6 - 16' solid tile ends x \$100 = \$600

total government allotted = \$17094.60

6'

9940

2 structures

5 16' tile ends

2000

500

9829 Tile 9946

9920 shape

6336  
16782



STINE SEED COMPANY

2225 Laredo Trail  
Adel, Iowa 50003  
Office: 515-677-2605  
TOLL FREE: 1-800-362-2510

From Junction Highways 44 and 169: 1 1/2 miles West and 1 3/4 miles North on Laredo Trail

1 - 575 20 - 300 + 25

2 - 865 + 40 21 - 335 + 185

3 - 350 22 - 0

4 - 580 - 20 23 - 0

5 - 450 24 - 400

6 - 320 + 20 8045' = 89,260

7 - 550 5.54 Acres = 79 got

8 - 180 need 6 more calls

9 - 0 Extra

10 - 750 x 7-300'

11 - 315 + 40 13 - 109'

12 - 0 - 250 14 - 220'

13 - 500 x - 100 17 - 150'

14 - 500 x - 125 24 - 130'

15 - 0 - 350 8954' allotted for tile

16 - 0 - 315

17 - 475 x - 100

18 - 0 - 200

19 - 600 x + 350 2 Acres off of field 210'

3.5 Acres off of field 235'

No 7 needs 300' to set tile  
to ditch

14 needs 220' to outlet

5.1      6.9

3      5.1      65.9

19.3  
3.4

• \$9100 dozer

375 5' 5.63'

7067 4' tile 8618

~~875~~ 25 hook upon

\$35

15617

1.7



STINE SEED COMPANY

2225 Laredo Trail

Adel, Iowa 50003

Office: 515-677-2605

TOLL FREE: 1-800-362-2510

From Junction Highways 44 and 169: 1 1/2 miles West and 1 3/4 miles North on Laredo Trail

1-0

2-310

3-350

4-630

5-500

6-350

7-550

8-180

10-750

11-0

13-650

14-0

17-500 + 200

19-620

20 300

21 335

24 400 + 130

6745'

2540' Extra

9285 X .82 \$7614

Extra

tile

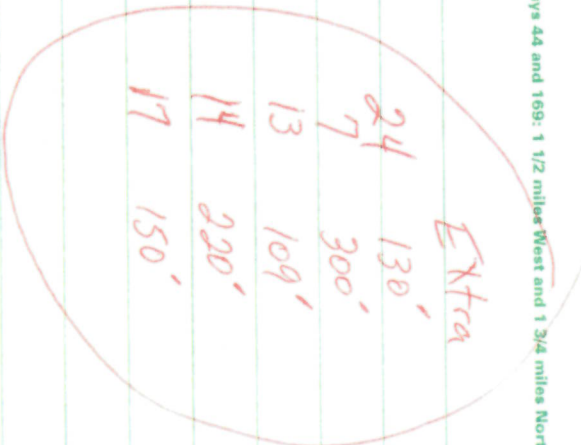

24

7

13

14

17

130'

300'

109'

220'

150'

UNITED STATES DEPARTMENT OF AGRICULTURE  
 FARM SERVICE AGENCY  
 1621 EAST WASHINGTON STREET  
 WASHINGTON, IA 52353  
 319-653-2138

Dear Producer,

In order to complete this application and start earning a payment, you must bring your deed into FSA and sign a contract.

If you have any questions regarding the plan, contact the NRCS office at 319-653-6654 or the FSA office at 319-653-2138.

Sincerely,

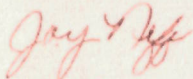

Joy Neff  
 Conservation Program Assistant

Date 2/20/03

Jeff Dickinson

Please find enclosed CRP2 package for CRP CRPA Water Ways  
 in Section 35 of Clay Township.

- |   |                 |
|---|-----------------|
| 1. Total acres                                | <u>5.6</u>      |
| 2. Rental rate per acre                       | <u>\$176.00</u> |
| 3. Up front bonus if you sign up for 10 years | <u>\$530.00</u> |
| 4. Up front bonus if you sign up for 15 years | <u>- 0 -</u>    |
| 5. Cost share                                 |                 |

	Seeding	<u>5.6</u>	acres x	\$ <u>35.50</u> =	\$ <u>198.80</u> x 2 =	\$ <u>397.60</u>
8045	Shaping	<u>8650</u>	ft. x	\$ <u>.80</u> =		\$ <u>6920.00</u>
	Tile	<u>8825</u>	ft. x	\$ <u>.90</u> =		\$ <u>7942.50</u>
	Matting	<u>8640</u>	ft. x	\$ <u>.80</u> =		\$ <u>6912.00</u>
	16" Solid Tile Ext (6)		x	\$ <u>100.00</u> =		\$ <u>600.00</u>
	Eros. Cont. Strud (2)		x	\$ <u>1000.00</u> =		\$ <u>2000.00</u>
	Seeding trees		acres x	\$	=	\$ <u>- 0 -</u>
					Est. Total Cost	\$ <u>24772.10</u>
					Less 50% govt. share	\$ <u>12386.05</u>
					Less 40% govt. incentive	\$ <u>9908.84</u>
					10% Your Share	\$ <u>2477.21</u>

Thank you.

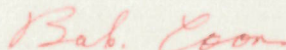

Enclosures: Conservation Plan of Operation  
 Waterway Design  
 Aerial Photo  
 Seeding Plan

Johnnys

customer copy  
 customercopy

Drish Construction, Inc.  
 1373 Spruce Ave.  
 Brighton, IA 52540

Owner- Ralph Dickinson  
 Twsp- Clay  
 Sect- 35  
 DATE 10/1/2004

LOCATION PLAN OF DRAINAGE SYSTEM

Johnny's Front North End

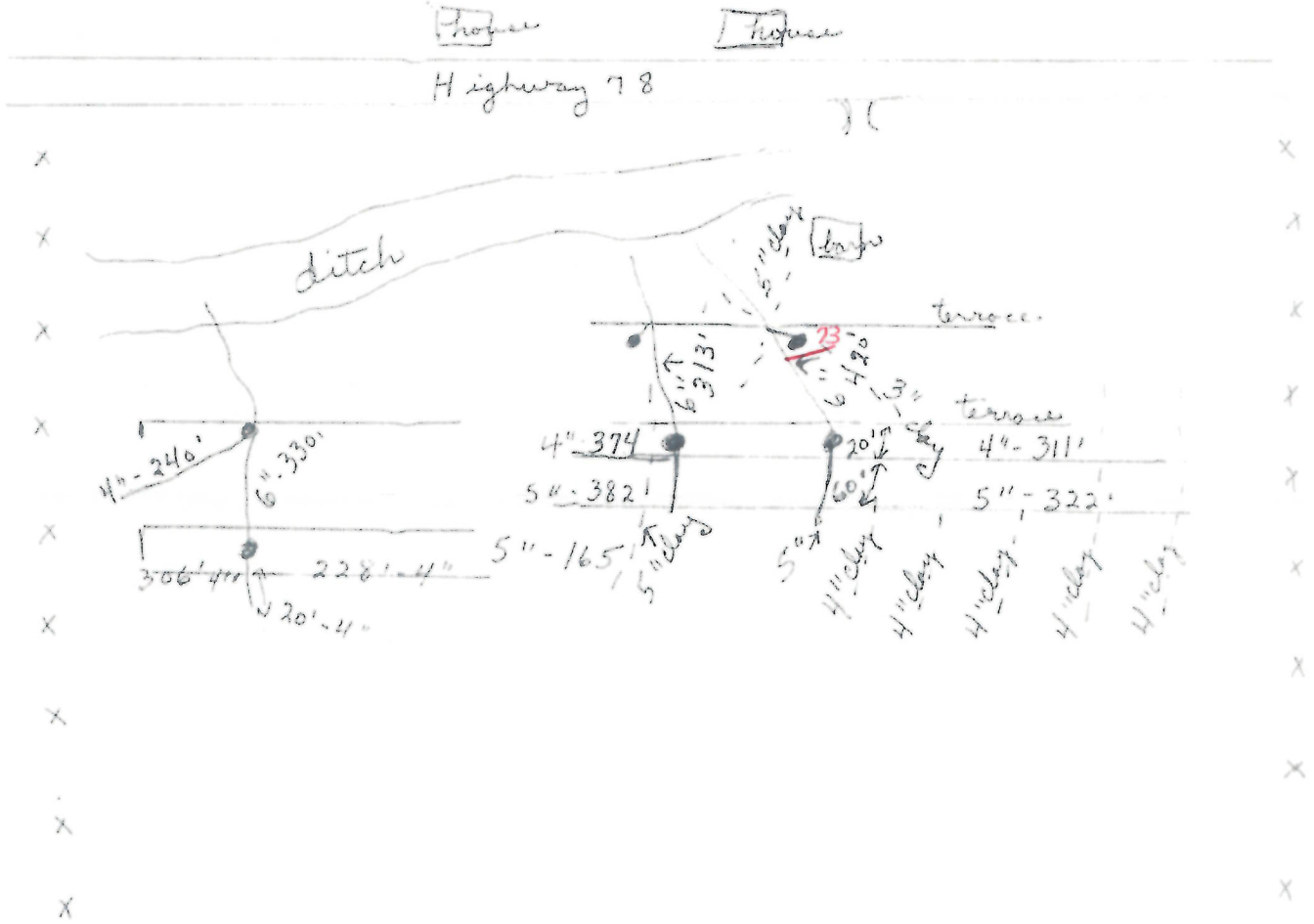

7516

6'  
 210  
 193  
 300  
 ---  
 703  
 - \$189.81

120  
 120  
 120  
 ---  
 360  
 - 165.60

- 916.32  
 - 1371.46  
 ---  
 2347.78

- 2703.19

7988.84

customer copy

customer copy

DRISH CONSTRUCTION, Inc.

1373 Spruce Avenue  
Brighton, IA 52540

ID#42-1416499

# Invoice

DATE	INVOICE #
10/9/2004	1274

**BILL TO**

Ralph Dickinson  
1440 Hwy 1 & 78  
Brighton, Ia. 52540

P.O. NO.	TERMS	PROJECT
----------	-------	---------

QUANTITY	DESCRIPTION	RATE	AMOUNT
	Tiling for terraces 10/1-5/2004		
1,063	6" Tile/Installed	1.40	1,488.20
864	5" Tile (Installed)	1.13	976.32
1,459	4" Tile/Installed	0.94	1,371.46
5	5" Reducing Tee	4.75	23.75
1	5" x 4" External Reducer	3.75	3.75
2	5" Internal Coupler	1.85	3.70
4	4" Internal Coupler	1.50	6.00
10	4" End Plug	2.00	20.00
2	5" End Plug	2.00	4.00
3	6" Outlet Pipe - 20' w/Guard	70.00	210.00
6	5" Reducing Tee	4.75	28.50
1	4" Tee	4.00	4.00
3	6" Online Intake	80.00	240.00
3	6" Offset Intake	105.00	315.00
5	6" Wye	7.75	38.75
4	6" External Coupler (Snap Coupler)	3.25	13.00
2	6" x 5" External Reducer	2.80	5.60
23	Tile Hookups/Connections	30.00	690.00
	Tile Outlet Terraces 10/3-6/2004		
1,750	1750 ft. @ 3.00 per ft.	3.00	5,250.00

Pa. 10/19/04

Thank you for your business.

<b>Total</b>	\$10,692.03
--------------	-------------